

ELEVATION

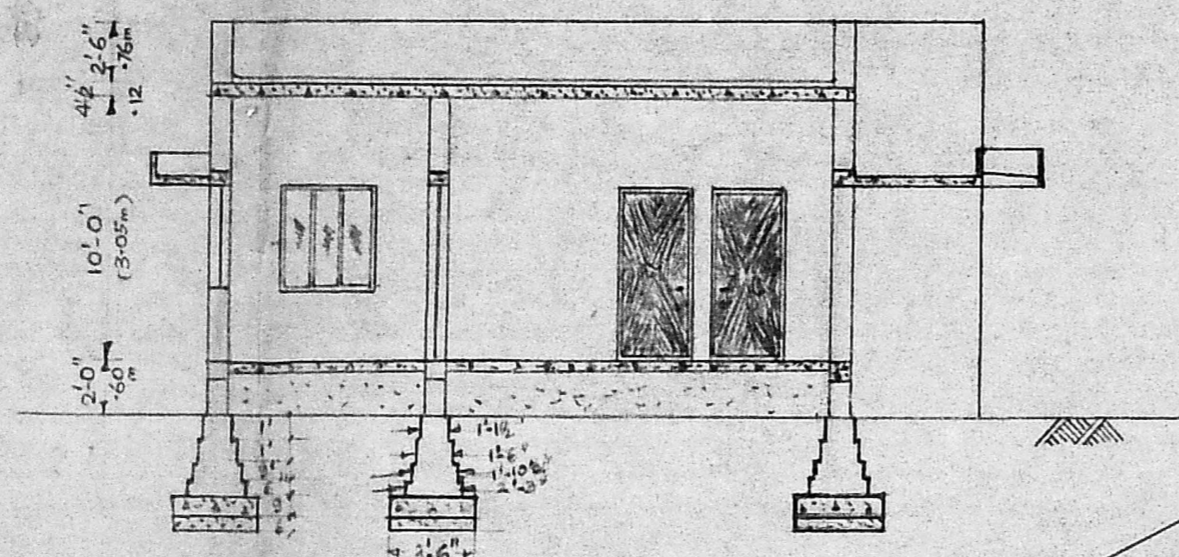

SECTION ON 'AB'

PARAPET WALL 9" TK.
WEATHERING COURSE 3" TK, BRICK
JELLY
RCC 1:2:4 ROOF SLAB 4 1/2" TK.
RCC 1:2:4 LINTEL 6" TK. SUNSHADE
2'-0" WIDE
BRICK WORK IN C.M. 1:1:5
RCC PLINTH BEAM
FLOORING CONCRETE 1:4:8.
SAND FILLING IN BASEMENT.
BRICK FOOTINGS IN CM 1:1:6
PCC 1:5:10 FOR FOUNDATION
SAND 6" TK.

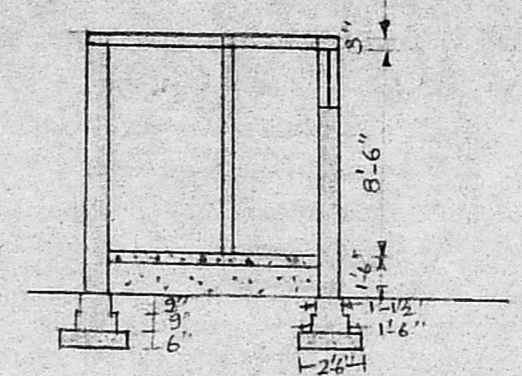

PLAN & SECTION

SITE PLAN
SCALE: 1"=20'-0"
(1:240)

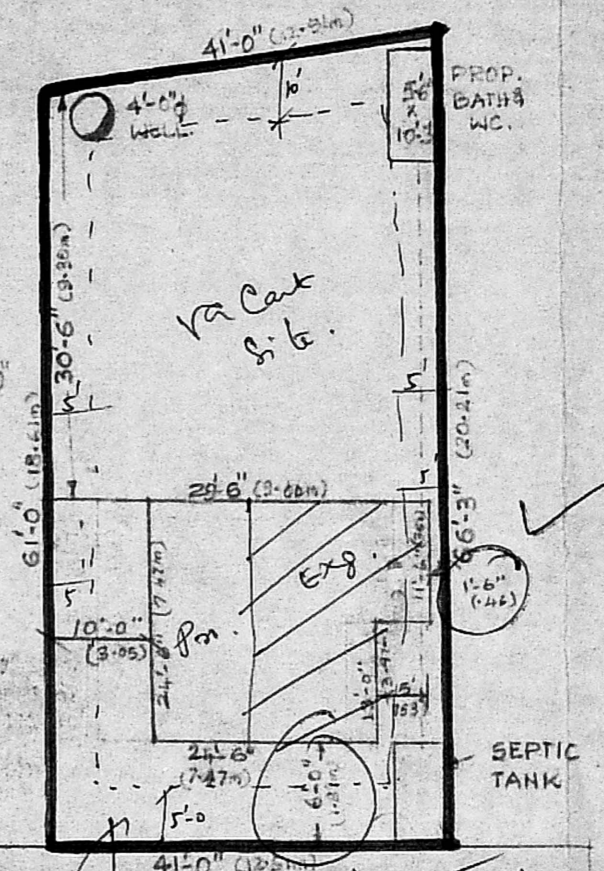

REFERENCE

- D - DOOR (TEAK WOOD) - 3'-0" x 6'-6" (0.914x1.98)
- D₁ - " " - 2'-6" x 6'-0" (0.762x1.83)
- W - WINDOW (GLAZED) - 4'-0" x 4'-0" (1.22x1.21)
- W₁ - " " - 3'-0" x 4'-0" (0.914x1.22)
- V - VENTILATOR - 2'-6" x 2'-6" (0.76x0.76)

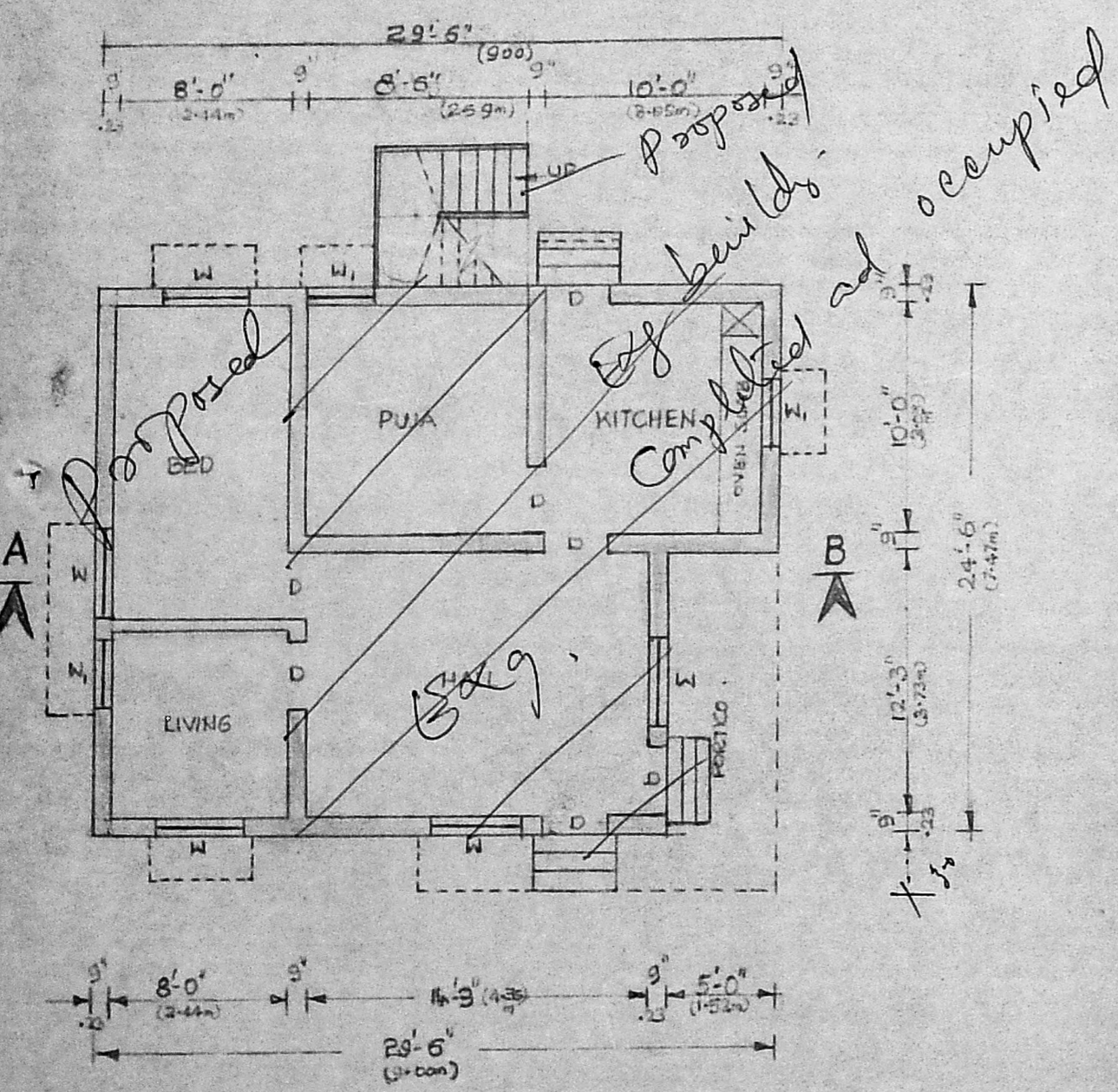
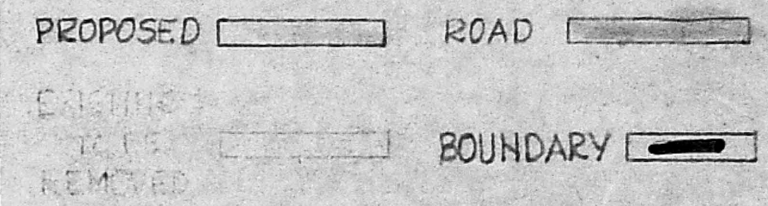

PLAN

Street light & water line are available

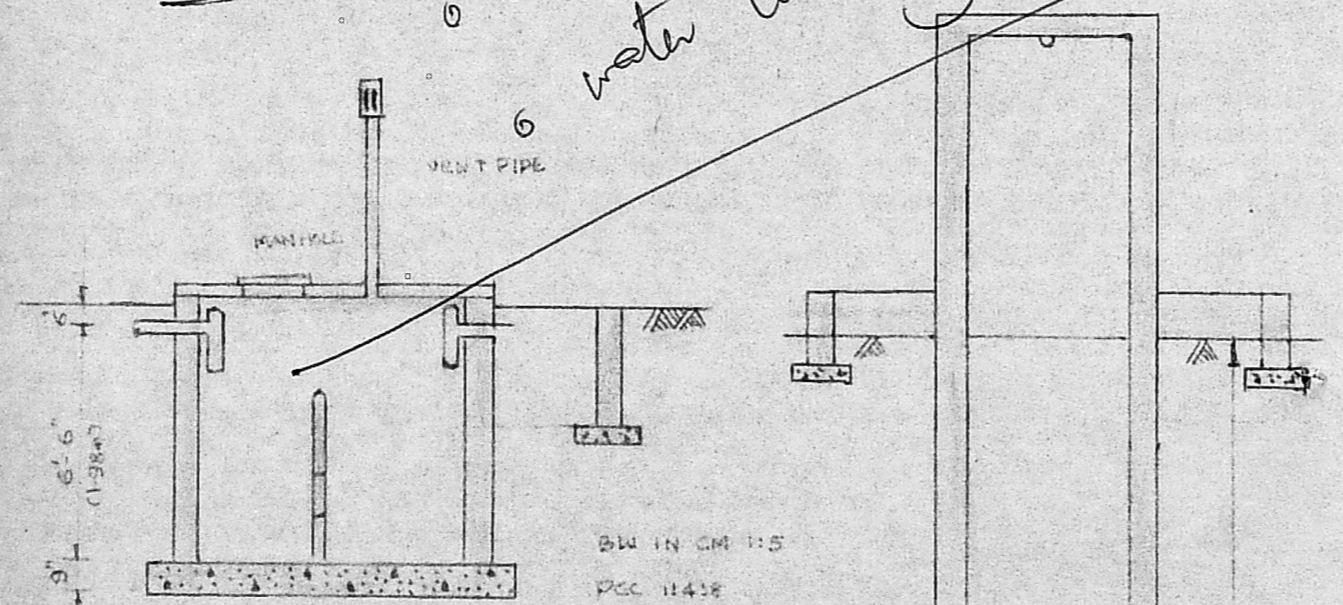

SECTION

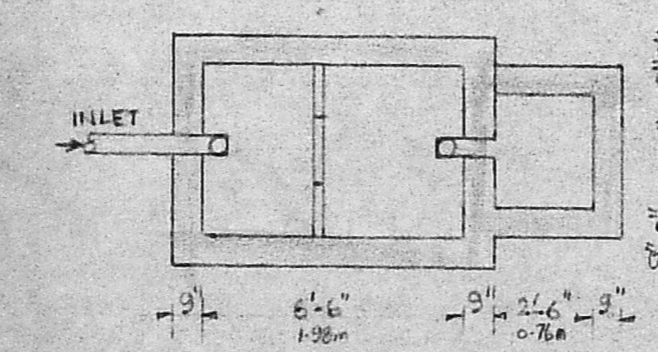

PLAN OF SEPTIC TANK

SCALE: 1"=5'-0"
(1:160)

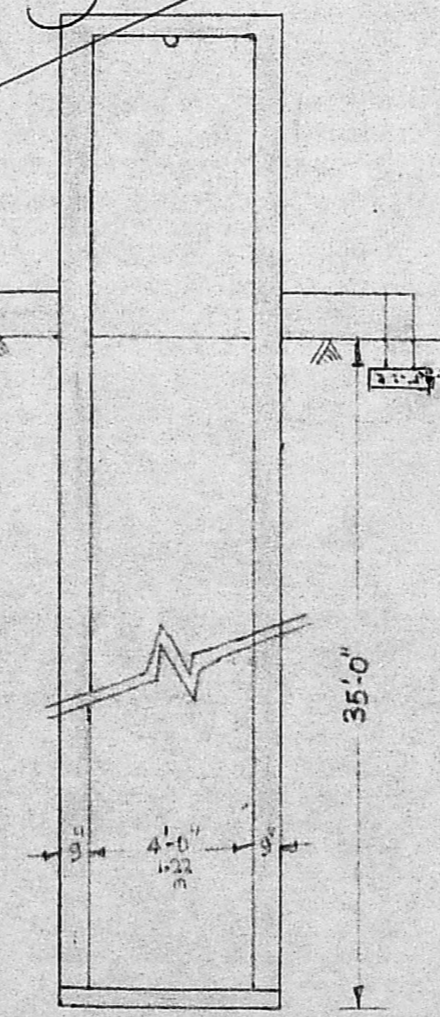

SECTION OF WELL

Planning Permit No. A/441/90
APPROVED
SUBJECT TO THE CONDITIONS IN
THIS OFFICE LETTER.
No. DDA/A/340/90 Date 17-4-90
e/c. 291517
FOR MEMBER SECRETARY
MADRAS METROPOLITAN
DEVELOPMENT AUTHORITY
MADRAS - 600 008.

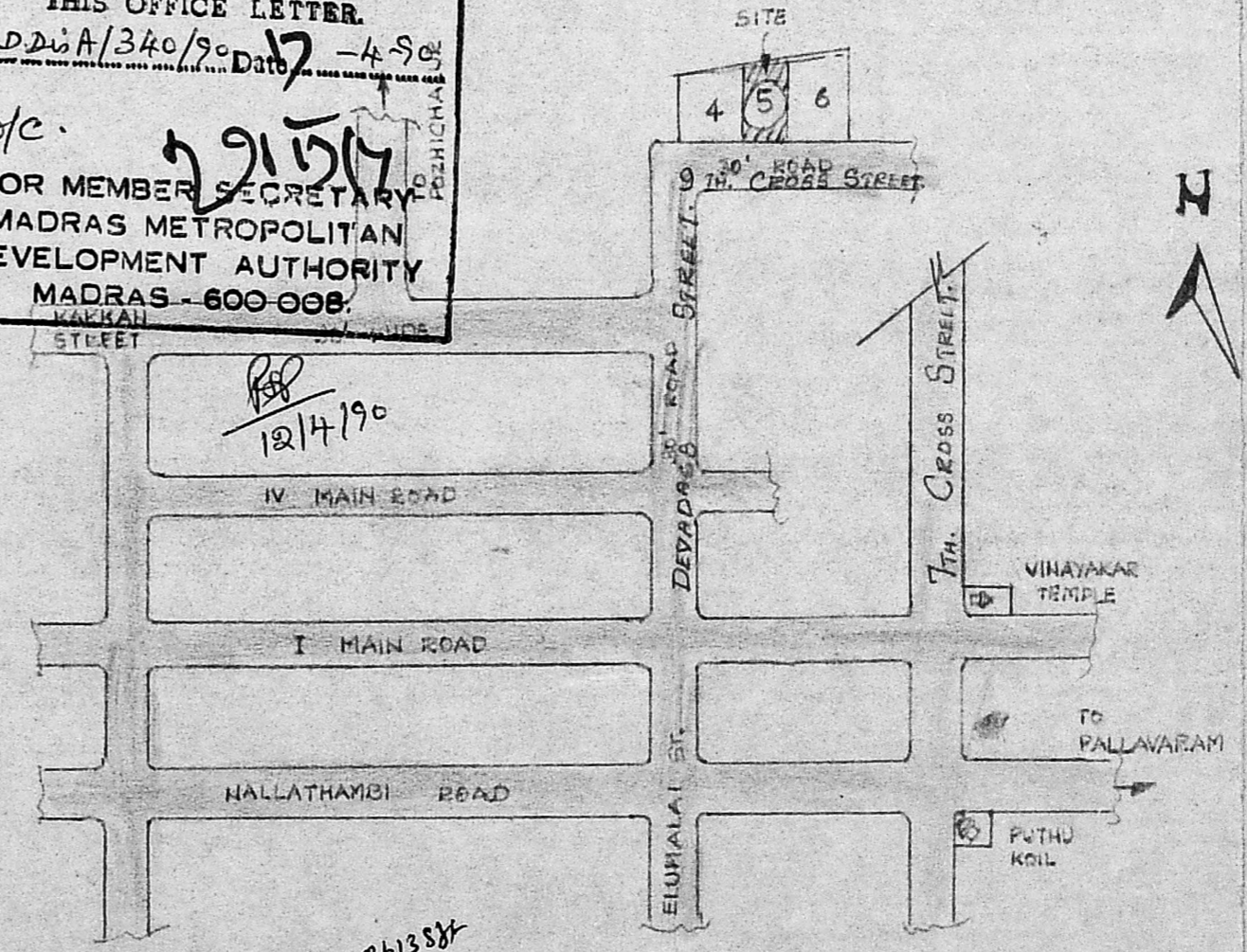

TOPO PLAN
(NOT TO SCALE)

Plan Showing
The Proposed
Dwelling At
Plot No 5, S.No
19/1 Of PAMMAL
Saidapet Taluk

SCALE: 1"=8'-0"
(1:100)

OWNER

G. Rithra Prabhu, D.C.E.,
Consulting Engineer,
Licensed Surveyor,
CORPORATION OF MADRAS
LICENCE. No. 504.
Pammal & Nandhivaram,
Guduvancheri Town Panchayat,
47, Kannagi St., Sivasabkam Nagar,
NAGALKENI, MADRAS-600 044.